LED Flush Mount



Line Drawing

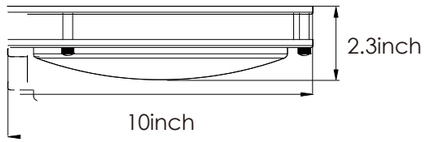

10inch
12inch
14inch
16inch
18inch

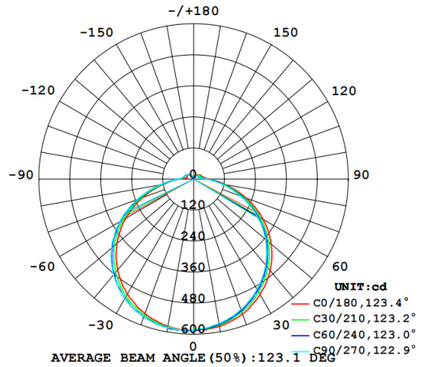

Specification

Size	Wattage	5CCT	CRI	Dim	Voltage	Certification
10inch	15W	27K/30K/35K/40K/5000K	80	Non-Dim	120V	ETL/CETL
12inch	15W	27K/30K/35K/40K/5000K	80	Non-Dim	120V	ETL/CETL
14inch	22W	27K/30K/35K/40K/5000K	80	Non-Dim	120V	ETL/CETL
16inch	25W	27K/30K/35K/40K/5000K	80	Non-Dim	120V	ETL/CETL
18inch	35W	27K/30K/35K/40K/5000K	80	Non-Dim	120V	ETL/CETL

Driver Solution

- ETL/CETL Listed UL1598
- Voltage 120V
- Wide Temperature range(TC) from 140°F to +185°F

Finished

BN

Gerneral Specifications

Hz	60
Input PF	0.8
Max Effiency	75-80lm/W
Dim mode	Non-Dimmable
CRI	80
Turn on time	<0.5s
Chassic	Steel
Diffuser	PS
LED Model NO.	2835
USE	Damp Rated

Installation

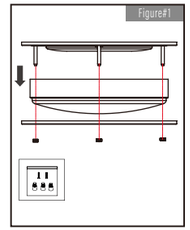

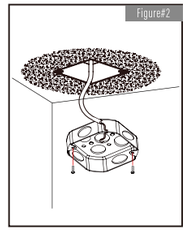

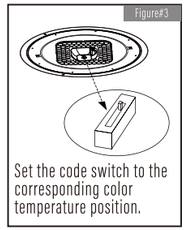

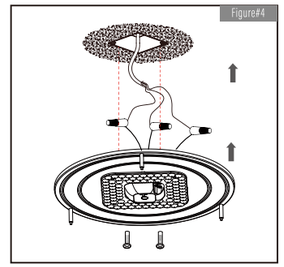

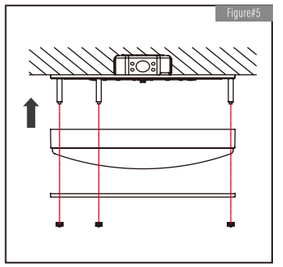

Microwave Sensor Function

Detection Area
Set up detection area: 25%/50%/100%

Daylight Sensor
Set up daylight threshold: 5lux/15lux/50lux/Disable

Hold Time
Set up hold time: 5s/1min/5min/10min

Stand by dimming level
Brightness:10%/30%

Stand-by period
Set up stand-up time: 0s/1min/30min/+∞

Remote Control(Non-essential)

