LED Vanity Light

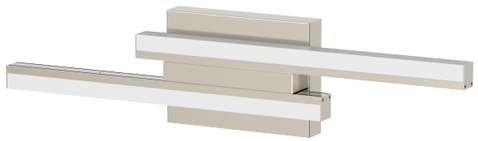



Line Drawing

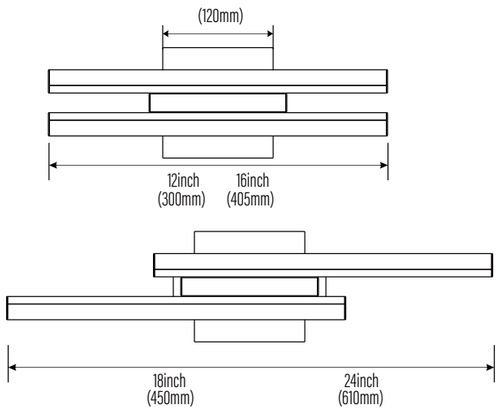

Finished

Brushed Nickel

Black

Specification

Size	Wattage	5CCT	CRI	Dim	Voltage	Certification
12-18inch	18W	27K/30K/35K/40K/5000K	80	Triac-Dim	120V	ETL/CETL
16-24inch	25W	27K/30K/35K/40K/5000K	80	Triac-Dim	120V	ETL/CETL
20-32inch	34W	27K/30K/35K/40K/5000K	80	Triac-Dim	120V	ETL/CETL

Driver Solution

· ETL/CETL Listed UL1598

· Voltage 120V

· Wide Temperature range(TC) from 140°F to +185°F

Gerneral Specifications

Hz	60
Input PF	0.8
Max Effiency	75-80lm/W
Dim mode	Triac-Dim
CRI	80
Turn on time	<0.5s
Chassic	Steel
Diffuser	PS
LED Model NO.	2835
USE	Damp Rated

Installation

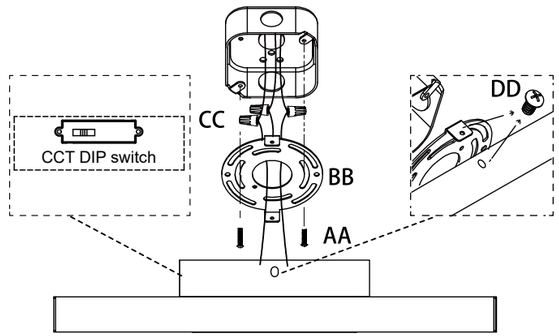

Application



