SIEMENS

Data sheet 3KD4232-0PE10-0

Switch disconnector 400 A, Size 3, 3-pole Front operating mechanism left
Complete unit with direct operating mechanism gray flat terminal

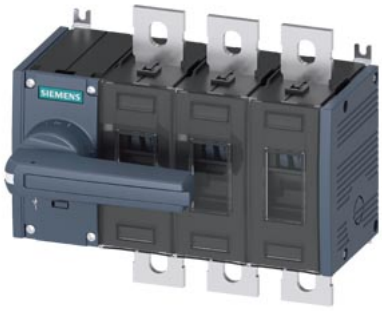

Model	
product brand name	SENTRON
product designation	3KD switch disconnector
design of the product	Switch
display version for switch position indicator manual operation	ON-OFF-TEST
design of the actuating element	Long rotary knob
type of the driving mechanism	Front operating mechanism
type of the driving mechanism motor drive	No
General technical data	
number of poles	3
type of device	fixed mounting
size of switch disconnector	3
mechanical service life (operating cycles) typical	15 000
electrical endurance (operating cycles)	
● at AC-23 A at 690 V	1 000
● at DC-23 A at 440 V	1 000
I2t value	
● with closed switch at 1000 V for combination switch +gG/aM SITOR fuse maximum	239 650 $A^2 \cdot s$
● of the fuse at 500 V maximum permissible	2 150 005 $A^2 \cdot s$
● of the gG fuse at 690 V maximum permissible	1 650 005 $A^2 \cdot s$
● of the gG/aM SITOR fuse at 1000 V maximum permissible	260 000 $A^2 \cdot s$
● of the molded case circuit breaker at 415 V maximum permissible	4 750 000 $A^2 \cdot s$
position of the switch operating mechanism	at the left end
overvoltage in percent relative to the operating voltage at AC at 400, 500, 690 V at 50/60 Hz	10 %
overvoltage category	IV
degree of pollution	3
Voltage	
operating voltage with current paths in series	
● with degree of pollution 2 at DC rated value	440 V / 3
● with degree of pollution 3 at DC rated value	440 V / 3
insulation voltage	
● rated value	1 000 V
surge voltage resistance rated value	12 kV
operational current at AC-22 A at 1000 V maximum	400 A
Protection class	
protection class IP	IP00
protection class IP	

Subject to change without notice
© Copyright Siemens

● with closed switch with cover or cable lug cover	IP20
● on the front	IP00
Dissipation	
power loss [W]	
● with conventional rated thermal current per pole	14 W
● with conventional rated thermal current per device	42 W
● for rated value of the current at AC in hot operating state per pole	14 W
Main circuit	
operating power	
● at AC-23 A at 500 V rated value	250 kW
operational current rated value	400 A
Auxiliary circuit	
number of connected NC contacts for auxiliary contacts	0
number of connected NO contacts for auxiliary contacts	0
number of connected CO contacts for auxiliary contacts	0
number of CO contacts for auxiliary contacts	0
number of NC contacts for auxiliary contacts	6
number of NO contacts for auxiliary contacts	6
Suitability	
suitability for use	
● main switch	Yes
● switch disconnector	Yes
● EMERGENCY OFF switch	No
● safety switch	Yes
● maintenance/repair switch	Yes
Product details	
product component	
● trip indicator	No
● voltage trigger	No
● undervoltage release	No
● undervoltage release with leading contact	No
product extension auxiliary switch	Yes
product extension optional	
● motor drive	No
● voltage trigger	No
Short circuit	
short-time withstand current (Icw) at 1000 V AC/440 V DC limited to 1 s rated value	13 kA
short-circuit current making capacity (Icm) for switch disconnector	
● at 1000 V AC without fuse link rated value minimum	36 kA
● at DC 440 V without fuse link rated value minimum	36 kA
● without fuse link rated value minimum	36 kA
conditional short-circuit current with line-side fuse protection	
● at 415 V by molded case circuit breaker rated value	65 kA
● at 500 V by gG fuse rated value	100 kA
● at 690 V by gG fuse rated value	100 kA
Connections	
type of connectable conductor cross-sections for aluminum conductor	
● stranded with lug	1x (25 ... 240 mm²), 2x (25 ... 120 mm²)
type of connectable conductor cross-sections	
● with combination of Al conductor+switch	315A / 240 mm²
● for copper busbar	'1 x (30 x 10 mm²)
type of connectable conductor cross-sections for copper conductor	
● stranded with lug according to DIN 46234	1x (6 ... 240 mm²), 2x (6 ... 150 mm²)
● stranded with lug according to DIN 46235	1x (16 ... 185 mm²), 2x (16 ...150 mm²)
type of electrical connection for main current circuit	flat connector
Mechanical Design	
height	164 mm

Subject to change without notice
© Copyright Siemens

width	190 mm
depth	130.5 mm
fastening method	screw fixing
fastening method	
● 4-hole front mounting	No
● front mounting with central attachment	No
● rail mounting	No
mounting position	any
net weight	3 000 g
Environmental conditions	
ambient temperature during operation	
● minimum	-25 °C
● maximum	70 °C
ambient temperature during storage	
● minimum	-50 °C
● maximum	80 °C
Certificates	
reference code according to IEC 81346-2	Q

Approvals Certificates

General Product Approval

UKCA CE EG-Konf. CCC Confirmation VDE Miscellaneous

General Product Approval	Test Certificates	Marine / Shipping		other	
EAC	Type Test Certificates/Test Report	DNV	LRS	Miscellaneous	Confirmation

Environment

Environmental Confirmations

Further information

Siemens has decided to exit the Russian market (see here).
https://press.siemens.com/global/en/pressrelease/siemens-wind-down-russian-business
Siemens is working on the renewal of the current EAC certificates.
Please contact your local Siemens office on the status of validity of the EAC certification if you intend to import or offer to supply these products to an EAC relevant market (other than the sanctioned EAEU member states Russia or Belarus).
Information on the packaging
https://support.industry.siemens.com/cs/ww/en/view/109813875
Information- and Downloadcenter (Catalogs, Brochures,…)
http://www.siemens.com/lowvoltage/catalogs
Industry Mall (Online ordering system)
https://mall.industry.siemens.com/mall/en/en/Catalog/product?mlfb=3KD4232-0PE10-0
Service&Support (Manuals, Certificates, Characteristics, FAQs,...)
https://support.industry.siemens.com/cs/ww/en/ps/3KD4232-0PE10-0
Image database (product images, 2D dimension drawings, 3D models, device circuit diagrams, ...)
http://www.automation.siemens.com/bilddb/cax_en.aspx?mlfb=3KD4232-0PE10-0
CAx-Online-Generator
http://www.siemens.com/cax
Tender specifications
http://www.siemens.com/specifications

Subject to change without notice
© Copyright Siemens

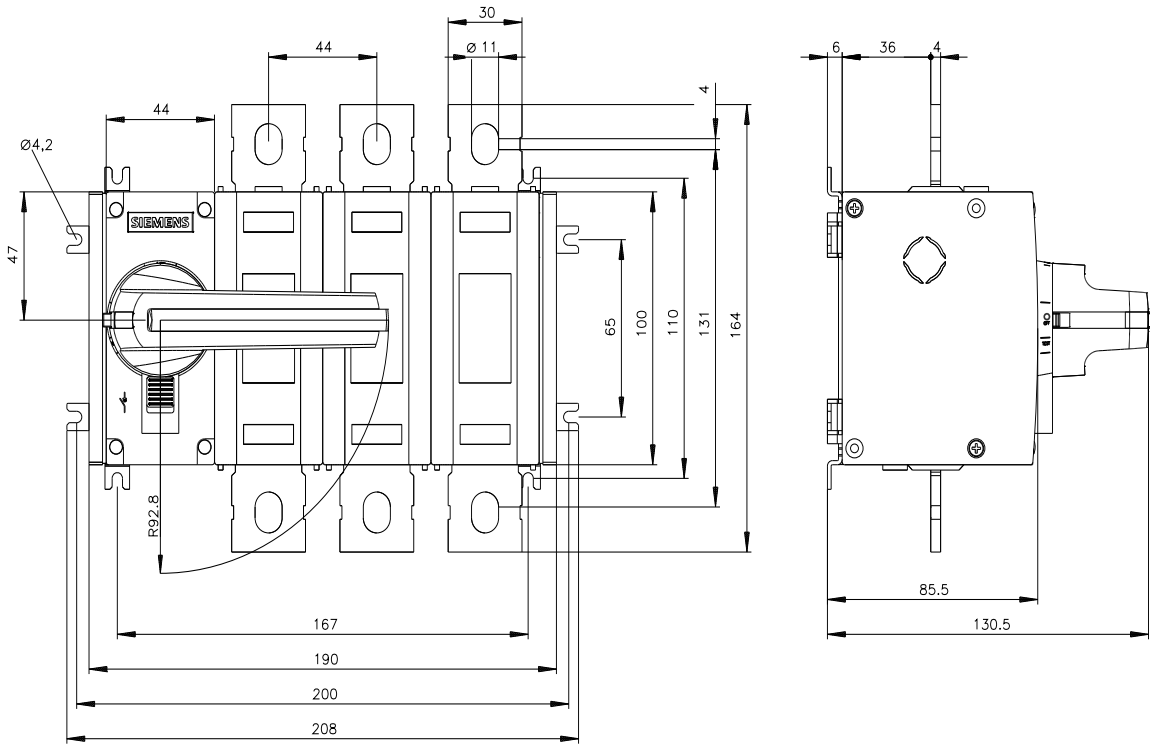

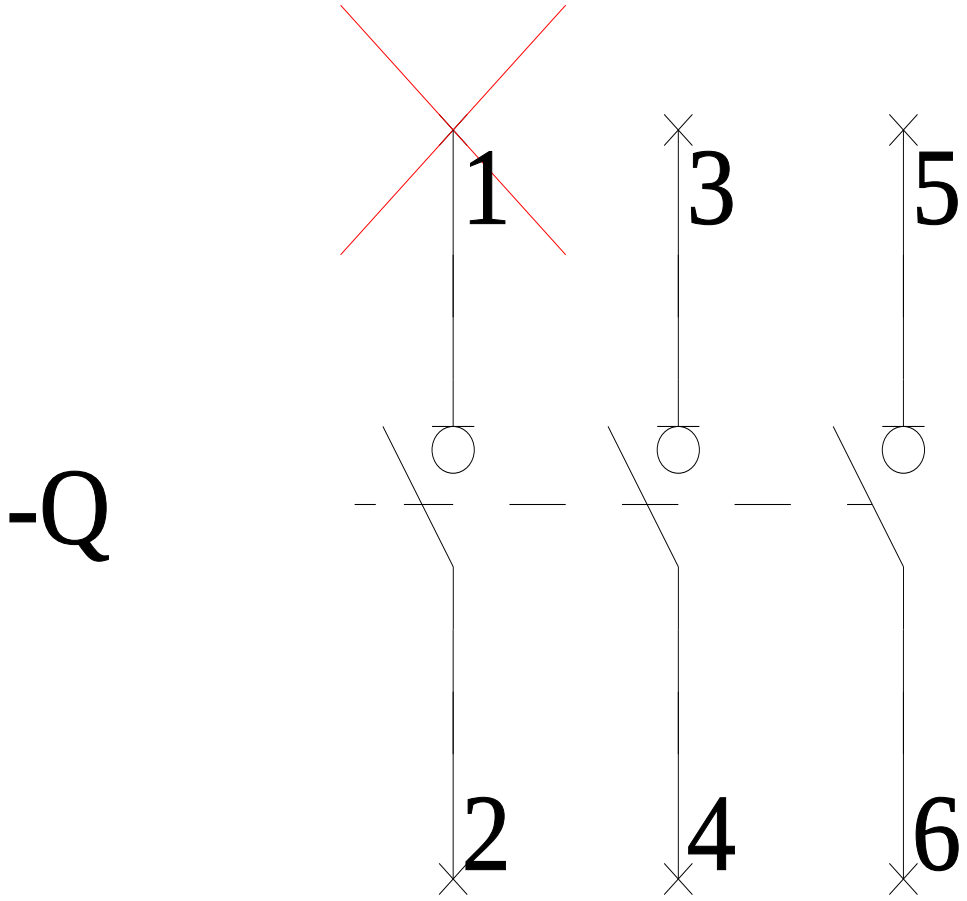

Subject to change without notice
© Copyright Siemens

-CR

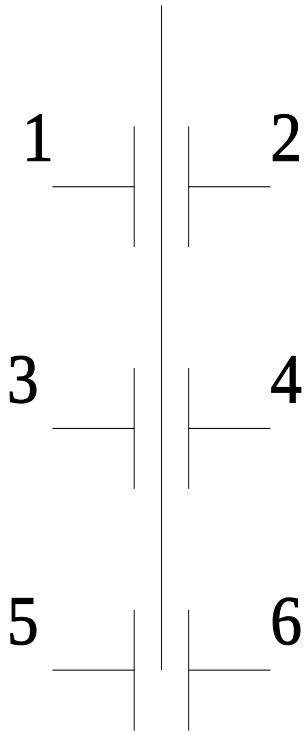

last modified: 8/1/2022

Subject to change without notice
© Copyright Siemens

Subject to change without notice
© Copyright Siemens