Solamex

Zhejiang Solamex Houseware Co.,Ltd

The Energy Pan



www.solamexhome.com
sales@solamex.com.cn

Fty Add.: No. 11, Lotus Rd., Baihua Mont. Industrial Dist., Wuyi, Zhejiang, PRC

Hangzhou: A6-406, Phase I, Cainiao Smart Valley, No. 2-150, Yunlian Rd., Yuhang, 311121,Hangzhou Zhejiang, PRC

Professional Cookware Insist On The Highest Standards

Product Catalogue



Contents

Solamex

Cookware



1 Company Profile

2 Forge Aluminum Cookware 01-63

3 Die-Cast Aluminum Cookware 64-108

4 Press Aluminum Cookware 103-109

5 Stainless Steel Cookware 110-114

6 Cast Iron Cookware 115

7 Carbon Steel Cookware 116

8 Long Handle Handle Loop 117-119

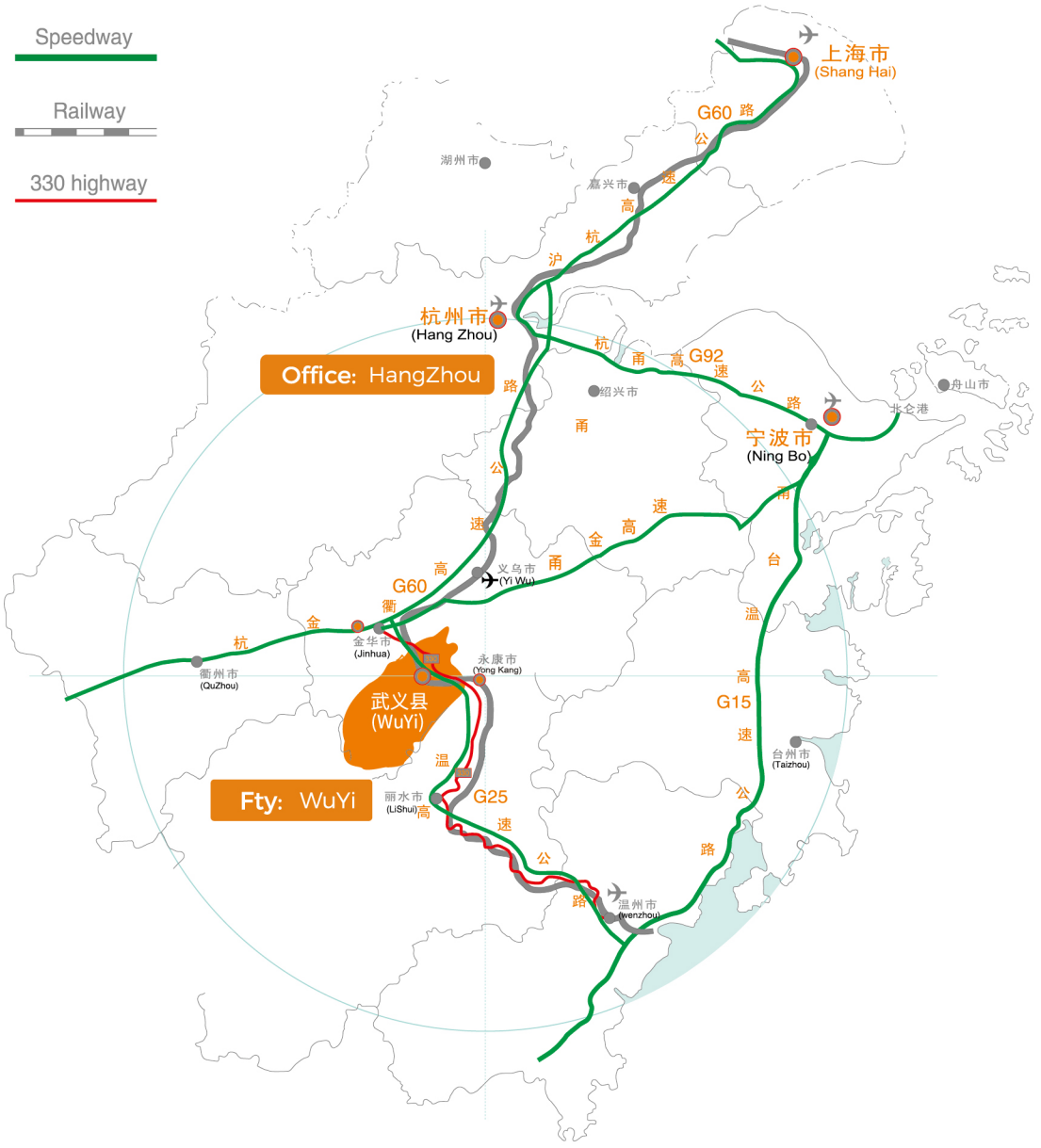

PICTOGRAMS

- suitable for a radiant ring stove
- suitable for an electric stove
- suitable for a gas stove
- suitable for a ceramic stove
- suitable for a halogen stove
- suitable for an induction stove
- stainless steel 18/10
- outside 380℃ high temperature coating
- outside 280℃ low temperature coating
- volumn scal
- scratch-resistance
- Im induction bottom
- Ca induction bottom
- Ne Induction bottom
- suitable for a dishwasher
- press aluminum
- forge aluminum
- die cast aluminum

About us

Solamex

Overview:

Headquartered in Hangzhou, with a state-of-the-art production facility in Wuyi, Zhejiang, Solamex Houseware Co., Ltd. has solidified its position as a leading exporter in the nonstick aluminum cookware and water bottle industry. Through advanced manufacturing processes—including die-casting, forging, and pressing, Solamex delivers high-quality products that meet the needs of global markets.

Company History:

Founded by Boris Lu in 2006, Solamex has accumulated over 18 years of industry expertise, establishing a strong reputation for excellence in design and manufacturing. Over the years, the company has expanded its reach from well-known European supermarkets and discount stores to remote markets in the Middle East and beyond.



Transformation & Innovation:

Solamex is currently undergoing an exciting transformation, evolving from a traditional product supplier to a full-service provider, offering tailored solutions and premium services to meet the diverse needs of our clients. Our in-house laboratory and expertise in testing processes—such as bottom cavity inspections and ceramic scratching tests—ensure that we consistently meet the rigorous standards of our customers. With a highly efficient and experienced quality control team, we prioritize both exceptional product quality and on-time delivery.

COMPANY PROFILE

cookware

Professional

ILAFLON®

WHITFORD®

GREBLON®

PFLUON®

ISO 9001 : 2008 BSCI

Why choose us?



Research & Development:

Solamex boasts a talented design team skilled in **3D prototyping, 2D drawing outputs, animation rendering, and illustration design.** Our advanced R&D capabilities allow us to turn creative concepts into tangible, market-ready products.

Industry Experience:

With a proven track record of servicing major retailers like **LIDL, Aldi, Rewe, E.Leclerc, Migros, and Sears & Kmart** since 2006, Solamex has earned the trust of some of the world's largest retailers. We have invested millions of dollars into rigorous testing processes, ensuring we deliver products that meet the highest standards.

Quality Assurance:

Solamex is fully compliant with key international standards, including **EN12983, EN12875, EN13834, IS 617, IS 9730,** and many more. Our collaboration with renowned labs such as **LGA, TUV Rheinland, TUV Sud, SGS, ITS,** and Eurofins further strengthens our commitment to delivering products that meet the highest safety and quality benchmarks. Our facilities have also passed audits from leading retailers such as LIDL, Aldi, and TUV Rheinland.



Competitive Pricing:

At Solamex, we are committed to providing superior quality at affordable prices. By streamlining our supply chain and optimizing production processes, we have successfully minimized costs while maintaining exceptional standards.

Customer-Focused Services:

Our dedicated sales team is committed to providing exceptional service to all our clients, including VIP customers. Each order receives personalized attention and is processed with precision using our **CRM and ERP** systems to ensure timely and efficient fulfillment. Whatever challenges arise, Solamex is always there to support you, standing behind every product we deliver.

Production Capacity:

Solamex's impressive production capacity includes the ability to manufacture **1,000,000 units of cookware and 500,000 units of water bottles per month**. Our expansive warehouse facilities can accommodate over **100 full container loads (HQ)**, ensuring we meet the demands of large-scale orders.

Solamex

Forged-finish aluminum cookware

Lightning heat
Effortless handling





Vertical Line

Insist On The Highest Standards

TÜVRheinland®





1

Faux Wood Handles

Heat-Resistant & Non-Slip Grip



2

Ultra Smooth & Nonstick

Upgraded Nonstick, Less Oil, Better Health



3

Easy to Clean

Super easy to clean up, just wipe it with a paper towel or rinse it with water.



4

Dishwasher safe.



5

MAGNETO INDUCTION BASES

Optimized for performance on all stovetops, including induction.

Insist On The Highest Standards



Prod. No: 05.0216.01 05.0216.03

ITEM.NO	SIZE	THICKNESS
PT16	D16*H7.5cm	3.2-2.8mm
PT20	D20*H9.0cm	3.2-2.8mm
PT24	D24*H11.0cm	3.2-2.8mm
PT28	D28*H12.5cm	3.2-2.8mm



Prod. No: 05.0216.01 05.0216.03

ITEM.NO	SIZE	THICKNESS
FP20	D20*H4.7cm	3.2-2.8mm
FP24	D24*H4.8cm	3.2-2.8mm
FP28	D28*H5.5cm	3.2-2.8mm



Prod. No: 05.0216.01 05.0216.03

ITEM.NO	SIZE	THICKNESS
SP16	D16*H7.5cm	3.2-2.8mm
SP20	D20*H9.0cm	3.2-2.8mm



Prod. No: 05.0216.01

ITEM.NO	SIZE	THICKNESS
FP20	D20*H4.7cm	3.2-2.8mm
FP24	D24*H4.8cm	3.2-2.8mm
FP28	D28*H5.5cm	3.2-2.8mm



Prod. No: 05.0216.01

ITEM.NO	SIZE	THICKNESS
SP16	D16*H7.5cm	3.2-2.8mm
SP20	D20*H9.0cm	3.2-2.8mm

Insist On The Highest Standards

Insist On The Highest Standards

COOKWARE

Premium Cookware Collection with Innovative Design









Insist On The Highest Standards









Prod. No: 05.0202.01

ITEM.NO	SIZE	THICKNESS
FP18	18*H4.2cm	1.6-3.3/3.5mm
FP20	20*H4.5cm	1.8-3.3/3.5mm
FP22	22*H4.6cm	1.8-3.3/3.5mm
FP24	24*H4.8cm	1.8-3.3/3.5mm
FP26	26*H5.0cm	1.8-3.3/3.5mm
FP28	28*H5.2cm	1.8-3.2/3.5mm

Insist On The Highest Standards

Insist On The Highest Standards

Insist On The Highest Standards

2026

Solamex www.solamexhome.com

Insist On The Highest Standards



1.Switzerland ILAG Nonstick Coating

SGS approved. PFOA free, safe and healthy.



2.Easy to Clean

Super easy to clean up, just wipe it with a paper towel or rinse it with water.



3.Dishwasher safe.



4.High Magnetic Conductive Base

allows cookwares to work on all stoves

Insist On The Highest Standards



Prod. No: 05.0204.05.01

ITEM.NO	SIZE	THICKNESS
PT16	D16*H8.5cm	4.2/2.5-2.8/3.7mm
PT18	D18*H8.5cm	4.2/2.5-2.8/3.7mm
PT20	D20*H10.2cm	4.2/2.5-2.8/3.7mm
PT24	D24*H11.4 cm	4.2/2.5-2.8/3.7mm
PT28	D28*H12.7cm	4.2/2.5-2.8/3.7mm



Prod. No: 05.0204.05.01

ITEM.NO	SIZE	THICKNESS
ST24	D24*H6.8cm	4.2/2.5-2.8/3.7mm
ST26	D26*H7.5cm	4.2/2.5-2.8/3.7mm
ST28	D28*H8.2cm	4.2/2.5-2.8/3.7mm
ST32	D32*H8.2 cm	4.2/2.5-2.8/3.7mm



Prod. No: 05.0204.05.01

ITEM.NO	SIZE	THICKNESS
DF24	D24*H6.8cm	4.2/2.5-2.8/3.7mm
DF26	D26*H7.5cm	4.2/2.5-2.8/3.7mm
DF28	D28*H8.2cm	4.2/2.5-2.8/3.7mm
DF32	D32*H8.2 cm	4.2/2.5-2.8/3.7mm



Prod. No: 05.0204.05.01

ITEM.NO	SIZE	THICKNESS
SP16	16*H8.5cm	4.2/2.5-2.8/3.7mm
SP18	18*H8.5cm	4.2/2.5-2.8/3.7mm
SP20	20*H10.2cm	4.2/2.5-2.8/3.7mm



Prod. No: 05.0204.05.01

ITEM.NO	SIZE	THICKNESS
FP16	16*H4.5cm	4.2/2.5-2.8/3.7mm
FP18	18*H4.6cm	4.2/2.5-2.8/3.7mm
FP20	20*H5.0cm	4.2/2.5-2.8/3.7mm
FP22	22*H5.2 cm	4.2/2.5-2.8/3.7mm
FP24	24*H5.5cm	4.2/2.5-2.8/3.7mm
FP26	26*H5.6cm	4.2/2.5-2.8/3.7mm
FP28	28*H5.8cm	4.2/2.5-2.8/3.7mm
FP30	30*H6.0 cm	4.2/2.5-2.8/3.7mm
FP32	32*H6.0 cm	4.2/2.5-2.8/3.7mm

Insist On The Highest Standards

Candy Detachable Handle Series

Simplify Your Modern Life,
As your best companion,
it leads you a easier and simple life





Prod. No: 05.0206.02

ITEM.NO	SIZE	THICKNESS
SP16	D16*H8.0cm	1.4/3.2mm
SP18	D18*H8.5cm	2.0/3.2mm



Prod. No: 05.0206.02

ITEM.NO	SIZE	THICKNESS
FP20	D20*H4.5cm	1.4/3.2mm
FP22	D22*H4.8cm	1.4/3.2mm
FP24	D24*H5.0cm	1.4/3.2mm
FP26	D20*H4.5cm	1.4/3.2mm
FP28	D22*H4.8cm	1.4/3.2mm

Insist On The Highest Standards

Insist On The Highest Standards

Insist On The Highest Standards

Coating

PTFE Ceramic

ILAG NON STICK SWISS TECHNOLOGY PROFESSIONAL

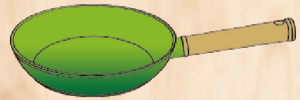

Substrate
(recylced aluminum)

100% RECYCLABLE ALLUMINUM

MAXIMIZING green

MIX
Paper from responsible sources
FSC® C142332

FORESTS® FOR ALL FOREVER

ECOSYSTEM
Green Collecting with Natural Raw Materials

Packaging
(recyclable cardboard)

Handles

Bachelite per maniglie e pomoli

Bakelite for handles and knobs

Insist On The Highest Standards

I'M FROM RECYCLED ALUMINUM!

- ECO-FRIENDLY
- 100% RECYCLABE

VALIDATED

intertek

RECYCLED BLENDED claim standard

39 Cans = 1 PAN

SCOPE CERTIFICATE
Scope Certificate Number
ITS-Y15024-RCS-00098500
License Number Y15024



ENVIRONMENTAL CL AIM VALIDATION SUHMARY



Prod. No: 05.0106.01.01

ITEM.NO	SIZE	THICKNESS
PT20	D20*H9.0cm	2.2/3.3mm
PT22	D22*H10.0cm	2.2/3.0mm
PT24	D24*H10.5cm	2.2/3.0mm
PT26	D26*H11.5cm	2.2/3.0mm
PT28	D28*H12.5cm	2.2/3.0mm
PT30	D30*H14.0cm	2.2/3.0mm
PT32	D32*H15.0cm	2.2/3.0mm



Prod. No: 05.0106.01.01

ITEM.NO	SIZE	THICKNESS
FP18	D18*H4.3cm	2.2/3.3mm
FP20	D20*H4.5cm	2.2/3.3mm
FP22	D22*H4.7cm	2.2/3.3mm
FP24	D24*H5.0cm	2.2/3.3mm
FP26	D26*H5.2cm	2.2/3.3mm
FP28	D28*H5.5cm	2.2/3.3mm
FP30	D30*H5.8cm	2.2/3.3mm
FP32	D32*H6.0cm	2.2/3.3mm



Prod. No: 05.0106.01.01

ITEM.NO	SIZE	THICKNESS
GP24	D24*W24*H4.5cm	2.2/3.3mm
GP26	D26*W26*H4.5cm	2.2/3.3mm
GP28	D28*W28*H4.5cm	2.2/3.3mm



Prod. No: 05.0106.01.01

ITEM.NO	SIZE	THICKNESS
WK28	D28*H8.5cm	2.2/3.3mm
WK30	D30*H9.0cm	2.2/3.3mm
WK32	D32*H9.5cm	2.2/3.3mm



Prod. No: 05.0106.01.01

ITEM.NO	SIZE	THICKNESS
SP16	D16*H7.5cm	2.2/3.3mm
SP16H	D16*H8.5cm	2.2/3.3mm
SP18	D18*H8.5cm	2.2/3.3mm

Insist On The Highest Standards
Insist On The Highest Standards





Jade Series



1

High-clarity glass lids

Monitor cooking



1

Ultra Smooth & Nonstick

Upgraded Nonstick, Less Oil, Better Health

Insist On The Highest Standards



Prod. No: 05.0204.02.01

ITEM.NO	SIZE	THICKNESS
PT20	D20*H10.2cm	2.2/3.7mm
PT24	D24*H11.4cm	2.2/3.7mm
PT28	D28*H12.7cm	2.2/3.7mm



Prod. No: 05.0204.02.01

ITEM.NO	SIZE	THICKNESS
FP20	D20*H5.0cm	2.2/3.7mm
FP22	D22*H5.2cm	2.2/3.7mm
FP24	D24*H5.5cm	2.2/3.7mm
FP26	D26*H5.6cm	2.2/3.7mm
FP28	D28*H5.8cm	2.2/3.7mm



Prod. No: 05.0204.02.01

ITEM.NO	SIZE	THICKNESS
WK28	D28H8.0cm	2.2/3.7mm
WK30	D28H8.5cm	2.2/3.7mm



Prod. No: 05.0204.02.01

ITEM.NO	SIZE	THICKNESS
DF28	D28*H8.2cm	2.2/3.7mm



Prod. No: 05.0204.02.01

ITEM.NO	SIZE	THICKNESS
SP16	D16*H8.5cm	2.2/3.7mm

Insist On The Highest Standards

Soothing Morandi Palette
All-in-One Cooking System





1

Triple-proof grip
Non-slip, heat-shielded
& stain-resistant



2

Faux Wood Handle

3

Panoramic Glass Lids
Monitor food without
opening lid,
prevent over-boiled

Insist On The Highest Standards



Prod. No: 05.0102.01.01

ITEM.NO	SIZE	THICKNESS
PT20	D20*H10.2cm	2.2/3.7mm
PT24	D24*H11.4cm	2.2/3.7mm
PT28	D28*H12.7cm	2.2/3.7mm
ST24	D24*H6.8cm	2.2/3.7mm
ST26	D26*H7.5cm	2.2/3.7mm
ST28	D28*H8.2cm	2.2/3.7mm



Prod. No: 05.0102.01.01

ITEM.NO	SIZE	THICKNESS
SP16	D16*H8.5cm	2.2/3.7mm
SP18	D18*H9.2cm	2.2/3.7mm



Prod. No: 05.0102.01.01

ITEM.NO	SIZE	THICKNESS
FP20	D20*H4.8cm	2.2/3.7mm
FP22	D22*H5.2cm	2.2/3.7mm
FP24	D24*H5.3cm	2.2/3.7mm
FP26	D28*H5.6cm	2.2/3.7mm
FP28	D28*H5.8cm	2.2/3.7mm

Insist On The Highest Standards

Insist On The Highest Standards

Features of Professional Dura-Aluminum Cookware





1.Oven safe



2.Dishwasher safe



3.Premium durable quality non-stick coating

Insist On The Highest Standards



Prod. No: 05.0107.08

ITEM.NO	SIZE	THICKNESS
PT20	D20*H9.5cm	2.7/4.0mm
PT24	D24*H11.5cm	2.7/4.0mm
PT28	D28*H12.5cm	2.7/4.0mm



Prod. No: 05.0107.08

ITEM.NO	SIZE	THICKNESS
SP16	D16*H8.5cm	2.7/4.0mm



Prod. No: 05.0107.08

ITEM.NO	SIZE	THICKNESS
FP20	D20*H4.5cm	2.7/4.0mm
FP24	D24*H4.8cm	2.7/4.0mm
FP28	D28*H5.2cm	2.7/4.0mm



Prod. No: 05.0107.08

ITEM.NO	SIZE	THICKNESS
DF24	D24*H4.8cm	2.7/4.0mm
DF28	D28*H5.2cm	2.7/4.0mm

Insist On The Highest Standards



Insist On The Highest Standards



Prod. No: 05.0107.09

ITEM.NO	SIZE	THICKNESS
PT20	D20*H9.5cm	2.7/4.0mm
PT24	D24*H11.5cm	2.7/4.0mm
PT28	D28*H12.5cm	2.7/4.0mm



Prod. No: 05.0107.09

ITEM.NO	SIZE	THICKNESS
SP16	D18*H8.5cm	2.7/4.0mm



Prod. No: 05.0107.09

ITEM.NO	SIZE	THICKNESS
DF24	D24*H7.0cm	2.7/4.0mm
DF28	D28*H7.5cm	2.7/4.0mm



Prod. No: 05.0107.09

ITEM.NO	SIZE	THICKNESS
FP20	D20*H4.5cm	2.7/4.0mm
FP24	D24*H4.8cm	2.7/4.0mm
FP28	D28*H5.2cm	2.7/4.0mm

Insist On The Highest Standards



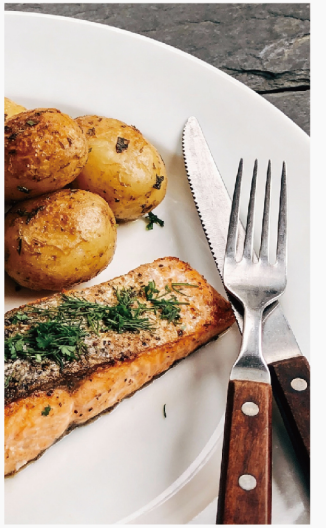



Gray-toned Modern Kitchen Minimalist Cookware

Insist On The Highest Standards



Prod. No: 05.0107.11

ITEM.NO	SIZE	THICKNESS
FP20	D20*H4.5cm	4.0/2.8mm
FP24	D24*H4.8cm	4.0/2.8mm
FP28	D28*H5.2cm	4.0/2.8mm



Prod. No: 05.0107.11

ITEM.NO	SIZE	THICKNESS
PT20	D20*H9.5cm	4.0/2.8mm
PT24	D24*H11.0cm	4.0/2.8mm
PT28	D28*H12.5cm	4.0/2.8mm



Prod. No: 05.0107.11

ITEM.NO	SIZE	THICKNESS
SP18	D18*H9.0cm	4.0/2.8mm

Insist On The Highest Standards

Forged Classic White Series



Insist On The Highest Standards



1

Durable Body, Unique Design, and Super Easy to Clean



3

Space-saving vertical storage

Hanging hole at handle tip

4

Thick base (heat retention)

Spill-proof rim, induction-compatible.





5

Faux Wood Handles

Ergonomic Safety Handle

Insist On The Highest Standards



Prod. No: 05.0206.04

ITEM.NO	SIZE	THICKNESS
PT20	D20*H9.5cm	2.2*3.3mm
PT22	D22*H10.5cm	2.2*3.3mm
PT24	D24*H11.5cm	2.2*3.3mm
PT26	D26*H12.0cm	2.2*3.3mm
PT28	D28*H12.6cm	2.2*3.3mm
PT30	D30*H13.5cm	2.2*3.3mm
PT32	D32*H14.5cm	2.2*3.3mm



Prod. No: 05.0206.04

ITEM.NO	SIZE	THICKNESS
FP20	D20*H4.5cm	2.2*3.3mm
FP22	D22*H4.8cm	2.2*3.3mm
FP24	D24*H5.0cm	2.2*3.3mm
FP26	D26*H5.3cm	2.2*3.3mm
FP28	D28*H5.5cm	2.2*3.3mm
FP30	D30*H6.5cm	2.2*3.3mm



Prod. No: 05.0206.04

ITEM.NO	SIZE	THICKNESS
DF28	D28*H8.0cm	2.2*3.3mm



Prod. No: 05.0206.04

ITEM.NO	SIZE	THICKNESS
PP22	D22*H2.0cm	2.2*3.3mm
PP24	D24*H2.0cm	2.2*3.3mm



Prod. No: 05.0206.04

ITEM.NO	SIZE	THICKNESS
ST28	D28*H8.0cm	2.2*3.3mm



Prod. No: 05.0206.04

ITEM.NO	SIZE	THICKNESS
WK28	D28*H8.0cm	2.2*3.3mm
WK30	D30*H8.5cm	2.2*3.3mm



Prod. No: 05.0206.04

ITEM.NO	SIZE	THICKNESS
GP28	D28*W28*H4.5cm	2.2*3.3mm



Prod. No: 05.0206.04

ITEM.NO	SIZE	THICKNESS
SP16	D16*H8.0cm	2.2*3.3mm
SP18	D18*H8.5cm	2.2*3.3mm

Insist On The Highest Standards





Prod. No: 05.0102.01.01

ITEM.NO	SIZE	THICKNESS
FP20	D20*H5.0cm	2.0-4.0/4.0mm
FP22	D22*H5.0cm	2.0-4.0/4.0mm
FP24	D24*H5.5cm	2.0-4.0/4.0mm
FP26	D26*H5.5cm	2.0-4.0/4.0mm
FP28	D28*H5.8cm	2.0-4.0/4.0mm

Insist On The Highest Standards.

Insist On The Highest Standards

Sage All-in-One





1 Seamless Minimalist Silhouette

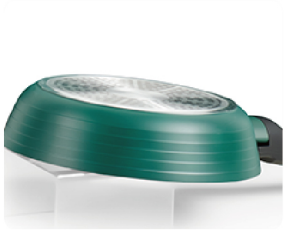

2 Dual-Layer Turbo Heat Core



3 Stovetop-to-Tabletop Design

4 Proven More Effective at Liquid Retention Than Conventional Lids

Insist On The Highest Standards

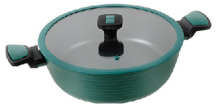

Prod. No: 05.0204.04

ITEM.NO	SIZE	THICKNESS
ST28	D28*H8.2cm	4.5/2.8/3.7mm

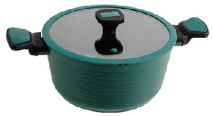

Prod. No: 05.0204.04

ITEM.NO	SIZE	THICKNESS
PT16	D16*H8.5cm	4.5/2.8/3.7mm
PT20	D20*H10cm	4.5/2.8/3.7mm
PT24	D24*H11.5cm	4.5/2.8/3.7mm
PT28	D28*H12.5cm	4.5/2.8/3.7mm



Prod. No: 05.0204.04

ITEM.NO	SIZE	THICKNESS
DF28	D28*H8.2cm	4.5/2.8/3.7mm



Prod. No: 05.0204.04

ITEM.NO	SIZE	THICKNESS
WK30	D30*H9.0cm	4.5/2.8/3.7mm
WK32	D32*H9.5cm	4.5/2.8/3.7mm



Prod. No: 05.0204.04

ITEM.NO	SIZE	THICKNESS
FP20	D20*H5.0cm	4.5/2.8/3.7mm
FP22	D22*H5.2cm	4.5/2.8/3.7mm
FP24	D24*H5.5cm	4.5/2.8/3.7mm
FP26	D26*H5.6cm	4.5/2.8/3.7mm
FP28	D28*H5.8cm	4.5/2.8/3.7mm



Prod. No: 05.0204.04

ITEM.NO	SIZE	THICKNESS
SP16	D16*H8.5cm	4.5/2.8/3.7mm
SP20	D20*H10.2cm	4.5/2.8/3.7mm

Insist On The Highest Standards



Insist On The Highest Standards

Insist On The Highest Standards

2026

Solamex www.solamexhome.com



Silver-Brown Multi-Function Cookware Set



Prod. No: 05.0204.09

ITEM.NO	SIZE	THICKNESS
PT20	D20*H10.0cm	2.2-4.0mm
PT24	D24*H11.5cm	2.2-4.0mm
PT28	D28*H12.5cm	2.2-4.0mm



Prod. No: 05.0204.09

ITEM.NO	SIZE	THICKNESS
FP20	D20*H5.0cm	2.2-4.0mm
FP22	D22*H5.0cm	2.2-4.0mm
FP24	D24*H5.5cm	2.2-4.0mm
FP26	D26*H5.5cm	2.2-4.0mm
FP28	D28*H5.8cm	2.2-4.0mm



Prod. No: 05.0204.09

ITEM.NO	SIZE	THICKNESS
SP18	D18*H8.5cm	2.2-4.0mm

Insist On The Highest Standards





Insist On The Highest Standards



Prod. No: 05.0101.01

ITEM.NO	SIZE	THICKNESS
PT20	D20*H10.0cm	2.2/3.7mm
PT24	D24*H11.5cm	2.2/3.7mm
PT28	D28*H12.5cm	2.2/3.7mm



Prod. No: 05.0101.01

ITEM.NO	SIZE	THICKNESS
SP16	D16*H8.0cm	2.2/3.7mm
SP18	D18*H8.5cm	2.2/3.7mm
SP20	D20*H10.5cm	2.2/3.7mm



Prod. No: 05.0101.01

ITEM.NO	SIZE	THICKNESS
FP20	D20*H4.8cm	2.2/3.7mm
FP24	D24*H5.3cm	2.2/3.7mm
FP28	D28*H5.8cm	2.2/3.7mm
FP32	D32*H6.0cm	2.2/3.7mm



Prod. No: 05.0101.01

ITEM.NO	SIZE	THICKNESS
DF24	D24*H7.5cm	2.2/3.7mm
DF26	D26*H7.7cm	2.2/3.7mm
DF28	D28*H8.0cm	2.2/3.7mm

Insist On The Highest Standards

COOKWARE

PROFESSIONAL

Premium Cookware Collection with Innovative Design





1 High-end handle

Avoid burning
the handle with flame.



2 Superior Quality

Healthier, scratch-resistant
natural nonstick coating
for easy food release.



3 Rapid & Even Heat

Durable aluminum ensures
quick heating in this
nonstick cookware set



4 Rapid & Even Heat

Durable aluminum ensures quick heating in this nonstick cookware set

5 Effortless Cleaning

Insist On The Highest Standards



Prod. No: 05.0204.06

ITEM.NO	SIZE	THICKNESS
PT16	D16*H8.5cm	4.5/2.8/3.7mm
PT20	D20*H10cm	4.5/2.8/3.7mm
PT24	D24*H11.5cm	4.5/2.8/3.7mm
ST28	D28*H12.5cm	4.5/2.8/3.7mm



Prod. No: 05.0204.06

ITEM.NO	SIZE	THICKNESS
FP20	D20*H5.0cm	4.5/2.8/3.7mm
FP22	D22*H5.2cm	4.5/2.8/3.7mm
FP24	D24*H5.5cm	4.5/2.8/3.7mm
FP26	D26*H5.6cm	4.5/2.8/3.7mm
FP28	D28*H5.8cm	4.5/2.8/3.7mm



Prod. No: 05.0204.06

ITEM.NO	SIZE	THICKNESS
DF28	D28*H8.2cm	4.5/2.8/3.7mm



Prod. No: 05.0204.06

ITEM.NO	SIZE	THICKNESS
WK30	D28*H9.0cm	4.5/2.8/3.7mm
WK32	D32*H9.5cm	4.5/2.8/3.7mm



Prod. No: 05.0204.06

ITEM.NO	SIZE	THICKNESS
SP16	D16*H8.5cm	4.5/2.8/3.7mm
SP20	D20*H10.2cm	4.5/2.8/3.7mm



Prod. No: 05.0204.06

ITEM.NO	SIZE	THICKNESS
PP26	D26*H1.7cm	4.5/2.8/3.7mm

Insist On The Highest Standards



Healthy Cookware

Black & Gold Luxury Ensemble

Insist On The Highest Standards



1

Nonstick Ceramic Coating Thick Aluminum Body

Fast & even heating, scratchproof & nonstick.

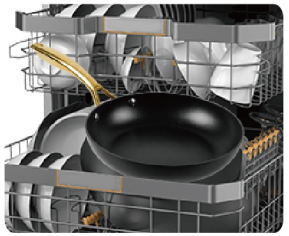

2

Dishwasher Safe

Effortless cleaning.



3

Oven-Safe

Stovetop-to-oven transitions



4

All Stovetops

Gas, Electric, Induction compatible.

5

Glass Lids for easy food monitoring.

6

Premium Heavy-Duty Golden Handle.



Prod. No: 05.0213.01

ITEM.NO	SIZE	THICKNESS
PT20	D20*H9.0cm	3/3.6mm
PT24	D22*H11.0cm	3/3.6mm
PT28	D24*H12.5cm	3/3.6mm



Prod. No: 05.0213.01

ITEM.NO	SIZE	THICKNESS
FP20	D20*H4.8cm	3/3.6mm
FP22	D22*H5.0cm	3/3.6mm
FP24	D24*H5.3cm	3/3.6mm
FP26	D26*H5.6cm	3/3.6mm
FP28	D28*H6.0cm	3/3.6mm



Prod. No: 05.0213.01

ITEM.NO	SIZE	THICKNESS
DP28	D28*H8.0cm	3/3.6mm



Prod. No: 05.0213.01

ITEM.NO	SIZE	THICKNESS
SP16	D16*H7.5cm	3/3.6mm

Insist On The Highest Standards





Prod. No: 05.0107.10

ITEM.NO	SIZE	THICKNESS
FP20	D20*H4.5cm	2.4/4.0mm
FP24	D24*H4.8cm	2.4/4.0mm
FP28	D28*H5.2cm	2.4/4.0mm

Insist On The Highest Standards







1

High-clarity glass lids

Where Art Meets Non-Stick Tech



2

Hammered Texture

Scratch & Smudge Resistant



3

Ceramic Coating

Where Art Meets Non-Stick Tech

Insist On The Highest Standards



Prod. No: 05.0207.01.01

ITEM.NO	SIZE	THICKNESS
PT20	D20*H9.5cm	2.7/4.0mm
PT24	D24*H11.5cm	2.7/4.0mm
PT28	D28*H12.5cm	2.7/4.0mm



Prod. No: 05.0207.01.01

ITEM.NO	SIZE	THICKNESS
FP18	D18*H4.3cm	2.7/4.0mm
FP20	D20*H4.5cm	2.7/4.0mm
FP22	D22*H4.7cm	2.7/4.0mm
FP24	D24*H4.8cm	2.7/4.0mm
FP26	D26*H5.0cm	2.7/4.0mm
FP28	D28*H5.2cm	2.7/4.0mm
FP30	D30*H5.5cm	2.7/4.0mm



Prod. No: 05.0207.01.01

ITEM.NO	SIZE	THICKNESS
SP16	D16*H8.5cm	2.7/4.0mm

Insist On The Highest Standards



1 Space-saving vertical storage

Hanging hole at handle tip



2 Thickness Optimization

precision temperature control.

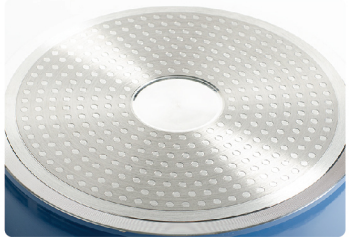

Insist On The Highest Standards



Prod. No: 05.0206.06

ITEM.NO	SIZE	THICKNESS
PT20	D20*H9.5cm	2.0-2.6/2.8mm
PT24	D24*H11.5cm	2.0-2.6/2.8mm
PT28	D26*H12.5cm	2.0-2.6/2.8mm



Prod. No: 05.0206.06

ITEM.NO	SIZE	THICKNESS
ST16	D24*H8.0cm	1.4-2.5/2.8mm
ST18	D28*H8.5cm	1.4-2.5/2.8mm



Prod. No: 05.0206.06

ITEM.NO	SIZE	THICKNESS
FP20	D20*H4.5cm	1.4-2.5/2.8mm
FP22	D22*H4.8cm	1.4-2.5/2.8mm
FP24	D24*H5.0cm	1.4-2.5/2.8mm
FP26	D26*H5.3cm	1.4-2.5/2.8mm
FP26	D28*H5.5cm	1.4-2.5/2.8mm

Insist On The Highest Standards

Insist On The Highest Standards

SUITABLE FOR **ALL STOVES**



1 Swiss Non-Stick Coating

Switzerland nonstick coating, SGS approved.
PFOA free, safe and healthy.

2 High Magnetic Conductive Base

Allows cookwares to work on all stoves, including induction, gas, electric, halogen, ceramic and glass stoves.

3 The Stainless Steel Silicone Handle

Not only strong and durable, but also guarantees longer lifespan.



4 Easy to Clean



Insist On The Highest Standards



Prod. No: 05.0106.02

ITEM.NO	SIZE	THICKNESS
PT16	D16*H8.5cm	2.4/4.0mm
PT18	D20*H8.5cm	2.4/4.0mm
PT20	D24*H10.5cm	2.4/4.0mm



Prod. No: 05.0106.02

ITEM.NO	SIZE	THICKNESS
FP20	D20*H4.5cm	2.4/4.0mm
FP24	D24*H4.8cm	2.4/4.0mm
FP28	D28*H5.2cm	2.4/4.0mm



Prod. No: 05.0106.02

ITEM.NO	SIZE	THICKNESS
SP16	D16*H8.5cm	2.4/4.0mm



Prod. No: 05.0106.02

ITEM.NO	SIZE	THICKNESS
WK28	D28*H8.5cm	2.4/4.0mm

Insist On The Highest Standards

Black & Gold Luxury Ensemble





1

Nonstick Ceramic Coating Thick Aluminum Body

Fast & even heating, scratchproof & nonstick.



2

Oven-Safe

Stovetop-to-oven transitions

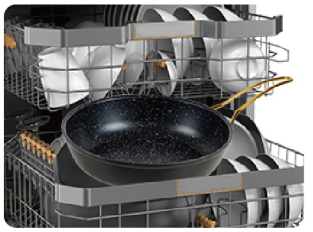

3

Dishwasher Safe

Effortless cleaning.

Insist On The Highest Standards









4

All Stovetops

Gas, Electric,
Induction compatible.

5

Glass Lids for easy food monitoring.

6

Premium Heavy-Duty Golden Handle.



Prod. No: 05.0215.01

ITEM.NO	SIZE	THICKNESS
PT20	20*H9.5cm	2.1-3.1/4.0
PT24	24*H10.5cm	2.1-3.1/4.0
PT28	28*H11.5cm	2.1-3.1/4.0
ST28	28*H8.0cm	2.1-3.1/4.0



Prod. No: 05.0215.01

ITEM.NO	SIZE	THICKNESS
DF28	28*H8.0cm	2.1-3.1/4.0



Prod. No: 05.0215.01

ITEM.NO	SIZE	THICKNESS
FP20	20*H5.2cm	2.1-3.1/4.0mm
FP22	22*H5.6cm	2.1-3.1/4.0mm
FP24	24*H6.0cm	2.1-3.1/4.0mm
FP26	26*H6.3cm	2.1-3.1/4.0mm
FP28	28*H6.8cm	2.1-3.1/4.0mm

Insist On The Highest Standards



Insist On The Highest Standards



Prod. No: 05.0102.02

ITEM.NO	SIZE	THICKNESS
PT20	D20*H10.0cm	2.2/3.7mm
PT24	D24*H11.5cm	2.2/3.7mm
PT28	D28*H12.5cm	2.2/3.7mm
ST24	D24*H6.8cm	2.2/3.7mm
ST28	D28*H8.0cm	2.2/3.7mm



Prod. No: 05.0102.02

ITEM.NO	SIZE	THICKNESS
FP16	D16*H4.5cm	2.2/3.7mm
FP20	D20*H4.8cm	2.2/3.7mm
FP22	D22*H5.0cm	2.2/3.7mm
FP24	D24*H5.3cm	2.2/3.7mm
FP26	D26*H5.5cm	2.2/3.7mm
FP26	D28*H5.8cm	2.2/3.7mm



Prod. No: 05.0102.02

ITEM.NO	SIZE	THICKNESS
WK30	D30*H9.0cm	2.2/3.7mm
WK32	D32*H9.5cm	2.2/3.7mm



Prod. No: 05.0102.02

ITEM.NO	SIZE	THICKNESS
PP26	D26*H1.7cm	2.2/3.7mm

Insist On The Highest Standards

Insist On The Highest Standards

Insist On The Highest Standards

EarthTone Master Set

Saute, Steam, Simmer in Harmony





1

Thickness Optimization

2.8mm laminated walls (casserole /frying pan) for thermal diffusion + 3.7mm base (sauce pan) for precision temperature control.



2

Omni-Heat Compatibility

Universal stovetop engineering (induction/gas /ceramic/halogen).

3

Dual-Coating Defense System

Insist On The Highest Standards



4

Bionic Grip

ergonomic slip resistance.



5

Vapor-Lock Seal

splatter-resistant visual monitoring



Prod. No: 05.0204.01

ITEM.NO	SIZE	THICKNESS
PT16	D16*H8.5cm	4.5/2.8/3.7mm
PT20	D20*H10cm	4.5/2.8/3.7mm
PT24	D24*H11.5cm	4.5/2.8/3.7mm
PT28	D28*H12.5cm	4.5/2.8/3.7mm



Prod. No: 05.0204.01

ITEM.NO	SIZE	THICKNESS
ST28	D28*H8.2cm	4.5/2.8/3.7mm



Prod. No: 05.0204.01

ITEM.NO	SIZE	THICKNESS
FP20	D20*H5.0cm	4.5/2.8/3.7mm
FP22	D22*H5.2cm	4.5/2.8/3.7mm
FP24	D24*H5.5cm	4.5/2.8/3.7mm
FP26	D26*H5.6cm	4.5/2.8/3.7mm
FP28	D28*H5.8cm	4.5/2.8/3.7mm



Prod. No: 05.0204.01

ITEM.NO	SIZE	THICKNESS
DF28	D28*H8.2cm	4.5/2.8/3.7mm



Prod. No: 05.0204.01

ITEM.NO	SIZE	THICKNESS
SP16	16*H8.5cm	4.5/2.8/3.7mm
SP20	20*H10.2cm	4.5/2.8/3.7mm

Insist On The Highest Standards

Insist On The Highest Standards







Insist On The Highest Standards



Prod. No: 05.0114.01.01/05.0114.01.02

ITEM.NO	SIZE	THICKNESS
PT16	D16*H7.5cm	3.0mm
PT18	D18*H8.5cm	3.0mm
PT20	D20*H9.5cm	3.0mm
PT24	24*H11.0cm	3.0mm



Prod. No: 05.0114.01.01/05.0114.01.02

ITEM.NO	SIZE	THICKNESS
FP20	D20*H4.3cm	3.0mm
FP24	D24*H4.8cm	3.0mm
FP28	D28*H5.3cm	3.0mm



Prod. No: 05.0114.01.01/05.0114.01.02

ITEM.NO	SIZE	THICKNESS
SP16	D16*H7.5cm	3.0mm
SP18	D18*H8.5cm	3.0mm

Insist On The Highest Standards



3-in-1 Fry/Braise/Stir-fry Cookware Set

From Searing to Simmering



1

Long-Lasting Nonstick

Hanging hole at handle tip

2

Space-saving vertical storage

Hanging hole at handle tip

3

Master Frying, Braising & Stir-frying in One Set

Insist On The Highest Standards



Prod. No: 05.0204.02

ITEM.NO	SIZE	THICKNESS
PT16	D16*H8.5cm	4.5/2.8/3.7mm
PT20	D20*H10cm	4.5/2.8/3.7mm
PT24	D24*H11.5cm	4.5/2.8/3.7mm
PT28	D28*H12.5cm	4.5/2.8/3.7mm



Prod. No: 05.0204.02

ITEM.NO	SIZE	THICKNESS
ST28	D28*H8.2cm	4.5/2.8/3.7mm



Prod. No: 05.0204.02

ITEM.NO	SIZE	THICKNESS
DF28	D28*H8.2cm	4.5/2.8/3.7mm



Prod. No: 05.0204.02

ITEM.NO	SIZE	THICKNESS
FP20	D20*H5.0cm	4.5/2.8/3.7mm
FP22	D22*H5.2cm	4.5/2.8/3.7mm
FP24	D24*H5.5cm	4.5/2.8/3.7mm
FP26	D26*H5.6cm	4.5/2.8/3.7mm
FP28	D28*H5.8cm	4.5/2.8/3.7mm



Prod. No: 05.0204.02

ITEM.NO	SIZE	THICKNESS
WK30	D30*H9.0cm	4.5/2.8/3.7mm
WK32	D32*H9.5cm	4.5/2.8/3.7mm



Prod. No: 05.0204.02

ITEM.NO	SIZE	THICKNESS
SP16	D16*H8.5cm	4.5/2.8/3.7mm
SP20	D20*H10.2cm	4.5/2.8/3.7mm

Insist On The Highest Standards



Black & Gold Luxury Ensemble

Insist On The Highest Standards



Prod. No: 05.0206.07

ITEM.NO	SIZE	THICKNESS
PT20	D20*H9.5cm	2.0-2.6/2.8mm
PT24	D24*H11.5cm	2.0-2.6/2.8mm
PT28	D28*H12.5cm	2.0-2.6/2.8mm



Prod. No: 05.0206.07

ITEM.NO	SIZE	THICKNESS
PT20	D20*H4.5cm	1.4-2.5/2.8mm
PT22	D22*H4.8cm	1.4-2.5/2.8mm
PT24	D24*H5.0cm	1.4-2.5/2.8mm
PT26	D26*H5.3cm	1.4-2.5/2.8mm
PT28	D28*H5.5cm	1.4-2.5/2.8mm



Prod. No: 05.0206.07

ITEM.NO	SIZE	THICKNESS
PT16	D16*H8.0cm	1.4-2.5/2.8mm
PT18	D18*H8.5cm	1.4-2.5/2.8mm



Prod. No: 05.0206.07

ITEM.NO	SIZE	THICKNESS
DF28	D28*H8.0cm	1.4-2.6/2.6mm

Insist On The Highest Standards

Insist On The Highest Standards

OLIVER OIL COOKWARE SERIES





Prod. No: 05.010801.01

ITEM.NO	SIZE	THICKNESS
WK24	24*H5.8cm	2.4/4.0mm
WK28	28*H7.0cm	2.4/4.0mm



Prod. No: 05.010801.01

ITEM.NO	SIZE	THICKNESS
FP20	20*H4.5cm	2.8/5.5mm
FP24	24*H4.7cm	2.8/5.5mm
FP28	28*H5.0cm	2.8/5.5mm
FP30	30*H5.8cm	2.8/5.5mm

Insist On The Highest Standards

I'M FROM RECYCLED ALUMINUM!

● ECO-FRIENDLY ● 100% RECYCLABE

39 Cans = 1 PAN

SCOPE CERTIFICATE
Scope Certificate Number
ITS-Y15024-RCS-00098500
License Number Y15024

PAREVT RECYCLE TRANS



Prod. No: 05.0107.01.01

ITEM.NO	SIZE	THICKNESS
PT20	D20*H9.5cm	3.5/4.0mm
PT24	D24*H11.0cm	3.5/4.0mm
PT28	D28*H12.5cm	3.5/4.0mm

Prod. No: 05.0107.01.01

ITEM.NO	SIZE	THICKNESS
FP18	D18*H4.3cm	3.5/4.0mm
FP20	D20*H4.5cm	3.5/4.0mm
FP22	D22*H4.7cm	3.5/4.0mm
FP24	D24*H4.8cm	3.5/4.0mm
FP26	D26*H5.0cm	3.5/4.0mm
FP28	D28*H5.2cm	3.5/4.0mm
FP30	D30*H5.5cm	3.5/4.0mm

Insist On The Highest Standards





Prod. No: 05.0113.01

ITEM.NO	SIZE	THICKNESS
PT16	D16*H6.5CM	2.8mm



Prod. No: 05.0113.01

ITEM.NO	SIZE	THICKNESS
SP16	D16*H6.5CM	2.8mm



Prod. No: 05.0113.01

ITEM.NO	SIZE	THICKNESS
FP16	16*H4.0CM	2.8mm
FP18	18*H4.5CM	2.8mm

Insist On The Highest Standards

FORGE SERIES

NON-STICK COOKWARE





Prod. No: 05.0107.03

ITEM.NO	SIZE	THICKNESS
PT20	20*H10.5cm	4.3/2.3mm
PT24	24*H12.0cm	4.3/2.3mm
PT28	28*H12.5cm	4.3/2.3mm



Prod. No: 05.0107.03

ITEM.NO	SIZE	THICKNESS
DP24	D24*H7.0cm	4.0/2.5mm
DP28	D28*H7.5cm	4.0/2.5mm

Insist On The Highest Standards

Insist On The Highest Standards

SUITABLE FOR ALL STOVES



Insist On The Highest Standards



Prod. No: 05.0106.01

ITEM.NO	SIZE	THICKNESS
PT20	D20*H8.5cm	2.7/4.0mm
PT24	D24*H10.5cm	2.7/4.0mm
PT28	D28*H12.5cm	2.7/4.0mm



Prod. No: 05.0106.01

ITEM.NO	SIZE	THICKNESS
FP20	D20*H4.5cm	2.7/4.0mm
FP24	D24*H4.8cm	2.7/4.0mm
FP28	D28*H5.2cm	2.7/4.0mm



Prod. No: 05.0106.01

ITEM.NO	SIZE	THICKNESS
GP28	D28*W28*H4.3cm	2.7/4.0mm



Prod. No: 05.0106.01

ITEM.NO	SIZE	THICKNESS
SP16	D16*H8.5cm	2.7/4.0mm
SP18	D18*H8.5cm	2.7/4.0mm
SP20	D20*H8.5cm	2.7/4.0mm



Prod. No: 05.0106.01

ITEM.NO	SIZE	THICKNESS
WK28	D28*H8.5cm	2.7/4.0mm

Insist On The Highest Standards

PASTEL





Prod. No: 05.0104.01

ITEM.NO	SIZE	THICKNESS
PT20	D20*H9.0cm	2.5/3.3mm
PT24	D24*H10.5cm	2.5/3.3mm
PT28	D28*H12.5cm	2.5/3.3mm



Prod. No: 05.0104.01

ITEM.NO	SIZE	THICKNESS
FP20	20*4.5cm	2.5/3.3mm
FP24	24*5.0cm	2.5/3.3mm
FP28	28*5.5cm	2.5/3.3mm

Insist On The Highest Standards

NEU-GUARD





Prod. No: 05.0206.05

ITEM.NO	SIZE	THICKNESS
PT20	D20*H9.5cm	2.2/3.3mm
PT24	D24*H11.5cm	2.2/3.3mm
PT28	D28*H12.5cm	2.2/3.3mm



Prod. No: 05.0206.05

ITEM.NO	SIZE	THICKNESS
FP20	D20*H4.5cm	2.2/3.3mm
FP22	D22*H4.8cm	2.2/3.3mm
FP24	D24*H5.0cm	2.2/3.3mm
FP26	D26*H5.3cm	2.2/3.3mm
FP28	D28*H5.5cm	2.2/3.3mm



Prod. No: 05.0206.05

ITEM.NO	SIZE	THICKNESS
WK30	D30*H9.0cm	2.2/3.3mm



Prod. No: 05.0206.05

ITEM.NO	SIZE	THICKNESS
ST28	D28*H8.0cm	2.2/3.3mm



Prod. No: 05.0206.05

ITEM.NO	SIZE	THICKNESS
PP22	D22*H2.8cm	2.2/3.3mm
PP24	D24*H2.0cm	2.2/3.3mm



Prod. No: 05.0206.05

ITEM.NO	SIZE	THICKNESS
SP16	D16*H8.0cm	2.2/3.3mm
SP18	D18*H8.5cm	2.2/3.3mm

Insist On The Highest Standards

Insist On The Highest Standards

Solamex

Die-Cast Aluminum Cookware

Pro-grade release
Hassle-free clean













Prod. No: 05.0107.09

ITEM.NO	SIZE	THICKNESS
DF24	D24*H12.0cm	2.2-4.0mm
DF28	D28*H8.0cm	2.2-4.0mm

Insist On The Highest Standards



Insist On The Highest Standards









Prod. No: 07.0260.01

ITEM.NO	SIZE	THICKNESS
ST28	D28*H7.5cm	1.4-2.6/4.0mm



Prod. No: 07.0260.01

ITEM.NO	SIZE	THICKNESS
PT20	D20*H9.3cm	1.4-2.6/4.0mm
PT22	D22*H11.0cm	1.4-2.6/4.0mm
PT24	D24*H11.5cm	1.4-2.6/4.0mm
PT26	D26*H12.0cm	1.4-2.6/4.0mm
PT28	D28*H12.5cm	1.4-2.6/4.0mm
PT32	D32*H14.5cm	1.4-2.6/4.0mm



Prod. No: 07.0260.01

ITEM.NO	SIZE	THICKNESS
SP16	D16*H8.5cm	1.4-2.6/4.0mm
SP18	D18*H9.0cm	1.4-2.6/4.0mm
SP20	D20*H9.5cm	1.4-2.6/4.0mm



Insist On The Highest Standards



Prod. No: 07.0242.02

ITEM.NO	SIZE	THICKNESS
FP20	D20*H6.0cm	1.5/3.5mm
FP24	D24*H7.0cm	1.5/3.5mm
FP28	D28*H8.0cm	1.5/3.5mm



Prod. No: 07.0242.02

ITEM.NO	SIZE	THICKNESS
SP18	D18*H9.0cm	3.5-1.5mm



Prod. No: 07.0242.02

ITEM.NO	SIZE	THICKNESS
DF31	D31*H10.4cm	1.5/3.5mm

Insist On The Highest Standards

Insist On The Highest Standards

Cook Healthy & Safe





Prod. No: 07.2101.01

ITEM.NO	SIZE	THICKNESS
FP20	D20*H4.5cm	1.8/5.2mm
FP24	D24*H4.8cm	1.8/5.2mm
FP28	D28*H6.0cm	1.8/5.2mm



Prod. No: 07.2101.01

ITEM.NO	SIZE	THICKNESS
FP32	D32*H6.5cm	1.8/5.2mm

Insist On The Highest Standards





SIZE	Thickness
D28*H9.5cm	1.8/4.5mm

Insist On The Highest Standards

Insist On The Highest Standards





1

Long-Lasting Nonstick

Enhanced Nonstick Performance, Less Oil & Healthy Cooking



2

Thick Base Thin Walls Perfect for Even Heat Distribution

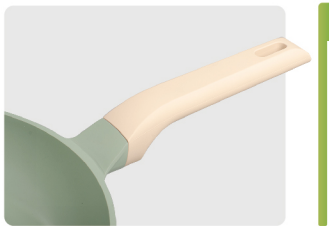

3

Ergonomic Handle

Insist On The Highest Standards



Prod. No: 07.0259.01

ITEM.NO	SIZE	THICKNESS
PT20	20*H10.0cm	2.2mm
PT24	24*H11.5cm	2.2mm
PT28	28*H12.5cm	2.2mm
PT32	32*H13.5cm	2.2mm
PT28	28*H7.5cm	2.2mm



Prod. No: 07.0259.01

ITEM.NO	SIZE	THICKNESS
FP20	20*H5.5cm	2.2mm
FP24	24*H6.0cm	2.2mm
FP28	28*H6.0cm	2.2mm
FP28	28*H6.5cm	2.2mm



Prod. No: 07.0259.01

ITEM.NO	SIZE	THICKNESS
WK28	28*H8.5cm	2.2mm



Prod. No: 07.0259.01

ITEM.NO	SIZE	THICKNESS
SP18	18*H9.0cm	2.2mm

Insist On The Highest Standards



Insist On The Highest Standards

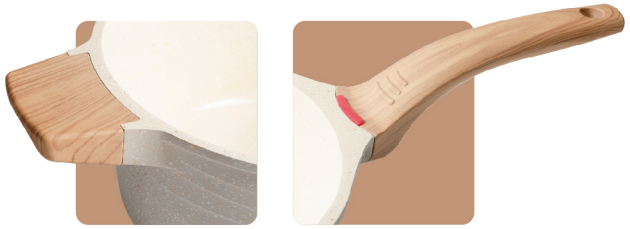

1

Faux Wood Handles

Ergonomic Safety Handle



Prod. No: 07.0201.01

ITEM.NO	SIZE	THICKNESS
PT24	D24*H7.5cm	1.4-1.9/4.0mm
PT26	D26*H7.5cm	1.4-1.9/4.0mm
PT28	D28*H8.0cm	1.4-1.9/4.0mm
PT30	D30*H14.0cm	1.4-1.9/4.0mm



Prod. No: 07.0201.01

ITEM.NO	SIZE	THICKNESS
FP24	D24*H5.5cm	1.4-1.9/4.0mm
FP26	D24*H5.8cm	1.4-1.9/4.0mm
FP28	D24*H6.0cm	1.4-1.9/4.0mm



Prod. No: 07.0201.01

ITEM.NO	SIZE	THICKNESS
SP14	D14*H7.5cm	1.4-1.9/3.8mm
SP16	D16*H7.9cm	1.4-1.9/3.8mm
SP18	D18*H8.5cm	1.4-1.9/3.8mm

Insist On The Highest Standards


Insist On The Highest Standards
Insist On The Highest Standards











Prod. No: 07.1501.01

ITEM.NO	SIZE	THICKNESS
PT24	24*H11.0cm	1.8/4.4mm

Insist On The Highest Standards

Cast Aluminum Breakfast Pan



1 Easy to clean
Ultra Healthy Durable Greblon CK2 Coating, perfect for whipping up breakfast quickly and cleans easily afterward.

2 Convenient
High-capacity design enables grilling, frying, and stir-frying at the same time—extremely convenient.

3 Good looking
Beautiful white and black color, adding a touch of sophistication.

Insist On The Highest Standards



Prod. No: 07.0206.01

ITEM.NO	SIZE	THICKNESS
GP28	D28*W28*H5.0cm	2/4mm



Prod. No: 07.0225.02

ITEM.NO	SIZE	THICKNESS
GP18	D18*W18*H2.5cm	1.2/3.8mm



Prod. No: 07.0225.03

ITEM.NO	SIZE	THICKNESS
GP18	D18*W18*H2.5cm	1.2/3.8mm

Insist On The Highest Standards

Insist On The Highest Standards

EAST GREEN





1 Health Ceramic non-stick Coating

Easy to Clean Design
Cook Health &Safe

2 Soft Touch Bakelite Handle & Knob

3 Unique Look

make your cooking more joyful

4 All in One Set

Perfect for frying eggs, flipping pancakes, searing steaks, grilling burgers, chicen, bacon, pastas, roasts, stews and more

Insist On The Highest Standards.



Prod. No: 07.0243.02

ITEM.NO	SIZE	THICKNESS
PT20	D20*H10.0cm	2.3/4.5mm
PT24	D24*H11.0cm	2.3/4.5mm
PT28	D28*H12.5cm	2.3/4.5mm



Prod. No: 07.0243.02

ITEM.NO	SIZE	THICKNESS
FP20	D20*H4.5cm	2.3/4.5mm
FP22	D22*H4.8cm	2.3/4.5mm
FP24	D24*H5.0cm	2.3/4.5mm
FP26	D26*H5.0cm	2.3/4.5mm
FP28	D28*H5.5cm	2.3/4.5mm



Prod. No: 07.0243.02

ITEM.NO	SIZE	THICKNESS
DF24	D24*H7.0cm	2.3/4.5mm
DF76	D26*H7.2cm	2.3/4.5mm
DF28	D28*H7.5cm	2.3/4.5mm



Prod. No: 07.0243.02

ITEM.NO	SIZE	THICKNESS
GP24	D24*W24*H4.0cm	2.3/4.5mm



Prod. No: 07.0243.02

ITEM.NO	SIZE	THICKNESS
SP18	D18*H8.5cm	2.3/4.5mm



Prod. No: 07.0243.02

ITEM.NO	SIZE	THICKNESS
GP24N	D24*W18*H4.2cm	2.3/4.5mm

Insist On The Highest Standards

One-Click Detachment



Insist On The Highest Standards





1

One-Click Detachment for Easy Storage

①Secure Locking Mechanism for Safe & Reliable Use
②Anti-Slip Handle for a Comfortable & Secure Grip



Prod. No: 07.080101.01

ITEM.NO	SIZE	THICKNESS
PT20	20*H10.0cm	1.7/4.5mm
PT24	20*H12.0cm	1.7/4.5mm
PT28	20*H13.0cm	1.7/4.5mm



Prod. No: 07.080101.01

ITEM.NO	SIZE	THICKNESS
ST28	D20*H8.0cm	1.7/4.5mm



Prod. No: 07.080101.01

ITEM.NO	SIZE	THICKNESS
SP16	16*H8.5cm	1.7/4.5mm

Insist On The Highest Standards



GOLDEN



Prod. No: 07.026001.01

ITEM.NO	SIZE	THICKNESS
PT20	D20*10.0cm	1.7/4.2mm
PT24	D24*12.0cm	1.7/4.2mm
PT28	D28*13.5cm	1.7/4.2mm
PT32	D32*15.0cm	1.7/4.2mm



Prod. No: 07.026001.01

ITEM.NO	SIZE	THICKNESS
ST28	28*8.0cm	1.7/4.2mm

Insist On The Highest Standards



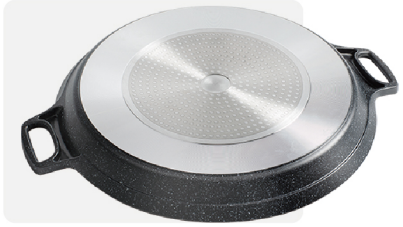





Prod. No: 07.0245.01

ITEM.NO	SIZE	THICKNESS
SP32	D32*H4.5cm	1.5/4.1mm
SP36	D36*H4.5cm	1.5/4.1mm
SP40	D40*H4.5cm	1.5/4.1mm
SP44	D44*H4.5cm	1.5/4.1mm

Insist On The Highest Standards

Insist On The Highest Standards

CHRISTMAS



Healthy Cookwore

2026

Solamex www.solamexhome.com

Insist On The Highest Standards



Prod. No: 07.0204.01

ITEM.NO	SIZE	THICKNESS
PT20	D20*H9.5cm	2.3/4.5mm
PT22	D22*H10.5cm	2.3/4.5mm
PT24	D24*H11.5cm	2.3/4.5mm
PT26	D26*H12.0cm	2.3/4.5mm
PT28	D28*H12.6cm	2.3/4.5mm
PT30	D30*H13.5cm	2.3/4.5mm
PT32	D32*H14.5cm	2.3/4.5mm



Prod. No: 07.0204.01

ITEM.NO	SIZE	THICKNESS
FP20	20*5.2cm	2.3/4.5mm
FP22	22*5.5cm	2.3/4.5mm
FP24	24*5.7cm	2.3/4.5mm
FP26	26*6.0cm	2.3/4.5mm
FP28	28*6.2cm	2.3/4.5mm
FP30	30*4.5cm	2.3/4.5mm



Prod. No: 07.0204.01

ITEM.NO	SIZE	THICKNESS
GP24	D24*W24*H4.7cm	2.3/4.5mm
GP28	D28*W28*H5.0cm	2.3/4.5mm



Prod. No: 07.0204.01

ITEM.NO	SIZE	THICKNESS
ST28	D28*H8.5cm	2.3/4.5mm



Prod. No: 07.0204.01

ITEM.NO	SIZE	THICKNESS
DF28	D28*H7.2cm	2.3/4.5mm
DF30	D30*H7.5cm	2.3/4.5mm



Prod. No: 07.0204.01

ITEM.NO	SIZE	THICKNESS
SP16	16*8.5cm	2.3/4.5mm
SP18	18*9.0cm	2.3/4.5mm
SP20	20*9.5cm	2.3/4.5mm

Insist On The Highest Standards

Insist On The Highest Standards

Insist On The Highest Standards

GRANISTONE
TUBE





Insist On The Highest Standards





Prod. No: 07.024201.01

ITEM.NO	SIZE	THICKNESS
DF24	D24*H8.0cm	1.5/3.5mm
DF26	D26*H8.5cm	1.5/3.5mm
DF28	D28*H9.2cm	1.5/3.5mm



Prod. No: 07.024201.01

ITEM.NO	SIZE	THICKNESS
FP22	D22*H5.4cm	1.5/3.5mm
FP24	D24*H6.0cm	1.5/3.5mm
FP26	D26*H6.3cm	1.5/3.5mm
FP28	D28*H6.4cm	1.5/3.5mm



Prod. No: 07.024201.01

ITEM.NO	SIZE	THICKNESS
SP18	18*9.0cm	1.5/3.5mm
SP20	20*9.5cm	1.5/3.5mm

Insist On The Highest Standards

Insist On The Highest Standards







Insist On The Highest Standards



Prod. No: 07.0254.01

ITEM.NO	SIZE	THICKNESS
PT20	D20*H9.5cm	2.8*6.0mm
PT24	D24*H11.0cm	2.8*6.0mm
PT28	D28*H13.0cm	2.8*6.0mm



Prod. No: 07.0254.01

ITEM.NO	SIZE	THICKNESS
ST28	D28*H9.0cm	2.8*6.0mm



Prod. No: 07.0254.01

ITEM.NO	SIZE	THICKNESS
DP28	D28*H9.0cm	2.8*6.0mm



Prod. No: 07.0254.01

ITEM.NO	SIZE	THICKNESS
SP18	18*9.0cm	2.8*6.0mm

Insist On The Highest Standards





1

Magnetic Conductive Bottom

Fast & even heating, scratchproof & nonstick.



2

Long-Lasting Nonstick

Enhanced Nonstick Performance,
Less Oil & Healthy Cooking



3

High-end handle

avoid burning the handle with flame.

Insist On The Highest Standards



Prod. No: 07.0246.03

ITEM.NO	SIZE	THICKNESS
PT20	D20*H10.0cm	1.9/4.0mm
PT24	D24*H11.5cm	1.7/3.7mm



Prod. No: 07.0246.03

ITEM.NO	SIZE	THICKNESS
SP16	D16*H8.5cm	1.9/3.9mm



Prod. No: 07.0246.03

ITEM.NO	SIZE	THICKNESS
FP20	D20*H5.0cm	1.7/3.9mm
FP24	D24*H5.5cm	1.8/4.7mm

Insist On The Highest Standards





1 Lightweight Yet Durable

Crafted from high-quality cast aluminum, this series ensures even heat distribution for perfect cooking, while remaining lightweight for easy handling. The robust construction guarantees long-lasting performance.



2 Dishwasher Safe

Simply place it in the dishwasher for quick, thorough cleaning.

Insist On The Highest Standards



Prod. No: 05.0204.02

ITEM.NO	SIZE	THICKNESS
PT20	D20*H10.0cm	1.7/4.0mm
PT22	D22*H11.0cm	1.7/4.0mm
PT24	D24*H11.5cm	1.7/4.0mm
PT26	D26*H12.0cm	1.7/4.0mm
PT28	D28*H12.5cm	1.7/4.0mm
PT32	D32*H14.5cm	1.7/4.0mm
ST28	D28*H7.5cm	1.7/4.0mm



Prod. No: 05.0204.02

ITEM.NO	SIZE	THICKNESS
FP20	D20*H10.2cm	1.7/4.0mm
FP22	D22*H5.0cm	1.7/4.0mm
FP24	D24*H5.3cm	1.7/4.0mm
FP26	D26*H5.5cm	1.7/4.0mm
FP28	D28*H6.0cm	1.7/4.0mm
FP30	D32*H6.5cm	1.7/4.0mm



Prod. No: 05.0204.02

ITEM.NO	SIZE	THICKNESS
PP22	D22*H3.9cm	1.7/4.0mm
PP24	D24*H3.9cm	1.7/4.0mm
PP28	D28*H3.9cm	1.7/4.0mm



Prod. No: 05.0204.02

ITEM.NO	SIZE	THICKNESS
SP20	16*H8.5cm	1.7/4.0mm
SP24	18*H9.0cm	1.7/4.0mm



Prod. No: 05.0204.02

ITEM.NO	SIZE	THICKNESS
GP24	24*H4.7cm	1.7/4.0mm
GP28	28*H5.0cm	1.7/4.0mm

Insist On The Highest Standards





Prod. No: 07.0258.01

ITEM.NO	SIZE	THICKNESS
PT20	20*H10.0cm	1.7/4.5mm
PT24	24*H12.0cm	1.7/4.5mm
PT28	28*H13.5cm	1.7/4.5mm
PT32	32*H15.0cm	1.7/4.5mm



Prod. No: 07.0258.01

ITEM.NO	SIZE	THICKNESS
DF24	24*H7.0cm	1.7/4.5mm
DF28	28*H8.0cm	1.7/4.5mm

Insist On The Highest Standards

CYCLONE





Prod. No: 07.0902.01

ITEM.NO	SIZE	THICKNESS
PT20	D20*H9.4cm	1.5/9.0mm
PT24	D24*H11.8cm	1.5/9.0mm



Prod. No: 07.0902.01

ITEM.NO	SIZE	THICKNESS
ST24	D24*H7.0cm	1.5/9.0mm



Prod. No: 07.0902.01

ITEM.NO	SIZE	THICKNESS
DF24	D24*H7.0cm	1.5/9.0mm



Prod. No: 07.0902.01

ITEM.NO	SIZE	THICKNESS
PT24H	D24*H17.5cm	1.5/9.0mm

Insist On The Highest Standards

Insist On The Highest Standards

Insist On The Highest Standards

Insist On The Highest Standards





Prod. No: 07.0301.01

ITEM.NO	SIZE	THICKNESS
WK28	D28*H9.0cm	1.8mm
WK30	D30*H9.5cm	1.8mm
WK32	D32*H9.5cm	1.8mm



Prod. No: 07.0301.01

ITEM.NO	SIZE	THICKNESS
DF28	D28*H8.5cm	1.8mm



Prod. No: 07.0301.01

ITEM.NO	SIZE	THICKNESS
FP26	26*H5.3cm	1.8mm
FP28	28*H5.5cm	1.8mm
FP32	32*H6.5cm	1.8mm



Prod. No: 07.0301.01

ITEM.NO	SIZE	THICKNESS
SP16	16*H8.0cm	1.8mm
SP18	18*H8.5cm	1.8mm
SP20	20*H9.0cm	1.8mm

Insist On The Highest Standards

GREAT WALL





Prod. No: 07.026101.01

ITEM.NO	SIZE	THICKNESS
PT20	D20*H10.0cm	2.2/4.8mm
PT24	D24*H11.5cm	2.2/4.8mm
PT28	D28*H13.0cm	2.2/4.8mm
PT32	D28*H15.0cm	2.2/4.8mm



Prod. No: 07.026101.01

ITEM.NO	SIZE	THICKNESS
ST24	D24*H7.5cm	2.2/4.8mm
ST28	D28*H8.0cm	2.2/4.8mm

Insist On The Highest Standards





Prod. No: 07.0902.01

ITEM.NO	SIZE	THICKNESS
PT20	D20*H10.0cm	1.8/4.5mm
PT24	D24*H11.5cm	1.8/4.5mm
PT28	D28*H12.5cm	1.8/4.5mm



Prod. No: 07.0902.01

ITEM.NO	SIZE	THICKNESS
DF24	D24*H7.0cm	1.8/4.5mm
DF28	D28*H7.5cm	1.8/4.5mm



Prod. No: 07.0902.01

ITEM.NO	SIZE	THICKNESS
FP20	D20*H4.5cm	1.8/4.5mm
FP24	D24*H5.0cm	1.8/4.5mm
FP28	D28*H5.5cm	1.8/4.5mm



Prod. No: 07.0902.01

ITEM.NO	SIZE	THICKNESS
SP16	D16*H8.5cm	1.8/4.5mm
SP18	D18*H8.5cm	1.8/4.5mm
SP20	D20*H9.0cm	1.8/4.5mm

Insist On The Highest Standards





Prod. No: 07.1001.01

ITEM.NO	SIZE	THICKNESS
PT20	D20*H9.5cm	1.8/4.5mm
PT24	D24*H11.0cm	1.8/4.5mm
PT28	D28*H12.0cm	1.8/4.5mm



Prod. No: 07.1001.01

ITEM.NO	SIZE	THICKNESS
ST28	D28*H7.5cm	1.8/4.5mm

Insist On The Highest Standards



Prod. No: 07.1001.01

ITEM.NO	SIZE	THICKNESS
SP28	D18*H8.5cm	1.5/4.5mm



Prod. No: 07.1001.01

ITEM.NO	SIZE	THICKNESS
FP20	D20*H4.5cm	1.8/4.5mm
FP24	D24*H5.5cm	1.8/4.5mm
FP28	D28*H6.0cm	1.8/4.5mm



Prod. No: 07.1001.01

ITEM.NO	SIZE	THICKNESS
PP20	D24*H1.6cm	1.9/4.5mm
PP24	D28*H1.6cm	1.9/4.5mm



Prod. No: 07.1001.01

ITEM.NO	SIZE	THICKNESS
DF28	D28*H7.5cm	1.8/4.5mm



Prod. No: 07.1001.01

ITEM.NO	SIZE	THICKNESS
GP28	D28*H5.0cm	1.8/4.5mm

Insist On The Highest Standards

Solamex

Press Aluminum Cookware

Precision heating mastery







Prod. No: 03.1601.01

ITEM.NO	SIZE	THICKNESS
DP20	D20*H5.5cm	3.0mm
DP24	D24*H6.3cm	3.0mm
DP28	D28*H6.4cm	3.0mm
DP32	D32*H6.9cm	3.0mm



Prod. No: 03.1601.01

ITEM.NO	SIZE	THICKNESS
FP24	D24*H3.8cm	2.1mm

Insist On The Highest Standards

HORECA
BASIC





Prod. No: 03.1101.01

ITEM.NO	SIZE	THICKNESS
PT18	D15*H8.0cm	2.2mm
PT20	D20*H8.5cm	2.2mm
PT24	D24*H9.5cm	2.2mm
PT26	D26*H10.0cm	2.2mm



Prod. No: 03.1101.01

ITEM.NO	SIZE	THICKNESS
FP20	D20*H4.0cm	2.2mm
FP24	D24*H4.5cm	2.2mm
FP28	D28*H5.0cm	2.2mm
FP30	D30*H5.5cm	2.2mm

Insist On The Highest Standards

ROLLER RLM





Prod. No: 03.1102.01

ITEM.NO	SIZE	THICKNESS
PT20	D20*H8.0cm	1.4mm
PT22	D22*H9.5cm	1.4mm
PT24	D24*H9.5cm	1.4mm
PT28	D28*H10.5cm	1.4mm



Prod. No: 03.1102.01

ITEM.NO	SIZE	THICKNESS
SP16	D16*H6.5cm	1.4mm
SP18	D18*H8.5cm	1.4mm



Prod. No: 03.1102.01

ITEM.NO	SIZE	THICKNESS
FP20	D20*H4.0cm	1.4mm
FP22	D22*H4.5cm	1.4mm
FP24	D24*H4.5cm	1.4mm
FP28	D28*H5.0cm	1.4mm

Insist On The Highest Standards
Insist On The Highest Standards

DIAMOND SERIES

NON-STICK COOKWARE





Prod. No: 05.0106.01

ITEM.NO	SIZE	THICKNESS
PT18	D18*H8.0cm	3.2mm
PT20	D20*H8.2cm	3.2mm
PT22	D22*H9.0cm	3.2mm
PT24	D24*H10.5cm	3.2mm
PT26	D26*H11.5cm	3.2mm
PT28	D28*H12.5cm	3.2mm



Prod. No: 05.0106.01

ITEM.NO	SIZE	THICKNESS
SPT18	D18*W18*H8.0cm	3.2mm
SPT20	D20*W20*H9.0m	3.2mm
SPT24	D24*W24*H9.5cm	3.2mm
SPT28	D28*W28*H10.5cm	3.2mm



Prod. No: 05.0106.01

ITEM.NO	SIZE	THICKNESS
SP18	D18*H8.0cm	3.2mm
SP20	D20*H8.2cm	3.2mm
SP22	D22*H9.0cm	3.2mm



Prod. No: 05.0106.01

ITEM.NO	SIZE	THICKNESS
DF30	D30*H6.5cm	3.2mm



Prod. No: 05.0106.01

ITEM.NO	SIZE	THICKNESS
GP20	D20*W20*H4.3cm	3.2mm
GP24	D24*W24*H4.5cm	3.2mm
GP28	D28*W28*H4.5cm	3.2mm
GP30	D30*W30*H4.5cm	3.2mm



Prod. No: 05.0106.01

ITEM.NO	SIZE	THICKNESS
SSP18	D18*W18*H8.0cm	3.2mm
SSP20	D20*W20*H9.0cm	3.2mm
SSP24	D24*W24*H9.5cm	3.2mm
SSP28	D28*W28*H10.5cm	3.2mm



Prod. No: 05.0106.01

ITEM.NO	SIZE	THICKNESS
FP20	D20*H4.3cm	3.2mm
FP24	D24*H4.5cm	3.2mm
FP26	D26*H5.0cm	3.2mm
FP28	D28*H5.0cm	3.2mm
FP30	D30*H5.3cm	3.2mm

Insist On The Highest Standards

PRESS SERIES

NON-STICK COOKWARE





Prod. No: 05.1201.01

ITEM.NO	SIZE	THICKNESS
PT18	D18*W18*H8.0cm	3.2mm
PT20	D20*W20*H9.0cm	3.2mm
PT24	D24*W24*H9.5cm	3.2mm
PT26	D26*W26*H10.5cm	3.2mm

Insist On The Highest Standards



Prod. No: 05.1201.01

ITEM.NO	SIZE	THICKNESS
DF30	D30*H6.5cm	3.2mm



Prod. No: 05.1201.01

ITEM.NO	SIZE	THICKNESS
GP20	D20*W20*H4.3cm	3.2mm
GP24	D24*W24*H4.5cm	3.2mm
GP28	D28*W28*H4.5cm	3.2mm
GP30	D30*W30*H4.5cm	3.2mm



Prod. No: 05.1201.01

ITEM.NO	SIZE	THICKNESS
FP20	D20*H4.3cm	3.2mm
FP24	D24*H4.5cm	3.2mm
FP26	D26*H5.0cm	3.2mm
FP28	D28*H5.0cm	3.2mm
FP30	D30*H5.3cm	3.2mm



Prod. No: 05.1201.01

ITEM.NO	SIZE	THICKNESS
SP18	D18*H8.0cm	3.2mm
SP20	D20*H8.2cm	3.2mm
SP22	D22*H9.0cm	3.2mm

Insist On The Highest Standards

Solamex

Stainless Steel Cookware

Precision heating mastery





3-PLY WHITE CERAMIC PAN



Prod. No: 08.0201.01

ITEM.NO	SIZE	THICKNESS
FP20	D20*H4.2cm	0.4mm S/S 304
FP24	D24*H4.5cm	+1.5mm aluminium
FP28	D28*H5.0cm	+0.4mm s/s 430

Insist On The Highest Standards

Insist On The Highest Standards

TRI-PLY Stainless-steel Cookware-Hybrid Mirror Series



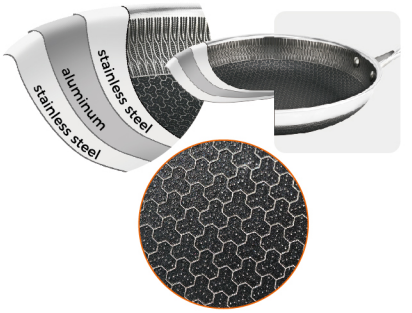

1 aluminum core gurantee the good heat transfer

New etching finish

New etching finish

2 **Good thermalconductivity**

3 **Heavy duty**

4 **Dishwasher safe and oven-safe**

Insist On The Highest Standards.



Prod. No: 08.0101.01

ITEM.NO	SIZE	THICKNESS
PT20	D20H10.0cm	2.5mm
PT24	D24*H12.0cm	2.5mm
PT28	D28*H13.5cm	2.5mm



Prod. No: 08.0101.01

ITEM.NO	SIZE	THICKNESS
FP20	D20*H4.3cm	2.5mm
FP24	D24*H4.8cm	2.5mm
FP28	D26*H5.2cm	2.5mm



Prod. No: 08.0101.01

ITEM.NO	SIZE	THICKNESS
SP16	D16*H8.0cm	2.5mm

Insist On The Highest Standards

TRI-PLY STAINLESS STEEL HAMMERED KITCHEN COOKWARE



Insist On The Highest Standards



Prod. No: 08.0102.01

ITEM.NO	SIZE	THICKNESS
PT20	D20*H10.0cm	2.3mm
PT24	D24*H12.0cm	2.3mm
PT26	D26*H13.5cm	2.3mm
ST24	D24*H7.0cm	2.3mm
ST28	D28*H8.0cm	2.3mm



Prod. No: 08.0102.01

ITEM.NO	SIZE	THICKNESS
FP20	D20*H4.3cm	2.3mm
FP24	D24*H4.8cm	2.3mm
FP28	D28*H5.5cm	2.3mm



Prod. No: 08.0102.01

ITEM.NO	SIZE	THICKNESS
ST16	D16*H7.5cm	2.3mm
ST20	D20*H9.8cm	2.3mm

Insist On The Highest Standards

Solamex

Cast Iron Cookware

The Heat Beast: Sear， Bake. Campfire-proof Ultimate heat controlWild-to-kitchen versatility



Lightweight Cast Steel Cookware

Versatile Cooking Extreme Durability Natural Non-Stick Pro-Grade Heat Retention



Prod. No: 09.130101.01

ITEM.NO	SIZE	THICKNESS
KD20	20*7.0cm	2.0/3.0mm
KD24	24*7.5cm	2.0/3.0mm



Prod. No: 09.130101.01

ITEM.NO	SIZE	THICKNESS
KD20	20*7.0cm	2.0/3.0mm
KD24	24*7.5cm	2.0/3.0mm



Prod. No: 09.13.0102.01

ITEM.NO	SIZE	THICKNESS
FP20	20*4.0cm	2.0/3.0mm
FP24	24*4.5cm	2.0/3.0mm



Prod. No: 09.130101.01

ITEM.NO	SIZE	THICKNESS
PP26	26cm	3.0mm



Prod. No: 09.130101.01

ITEM.NO	SIZE	THICKNESS
PP28	28*2.5cm	2.0/3.0mm

Insist On The Highest Standards

Solamex

Carbon Steel Cookware



Carbon Steel Cookware



Prod. No: 01.140101.01
01.140101.02

ITEM.NO	SIZE	THICKNESS
FP20	20*4.0cm	1.5mm
FP24	24*4.5cm	1.5mm



Prod. No: 01.140302.01

ITEM.NO	SIZE	THICKNESS
FP20	20*4.5cm	1.2mm
FP24	24*4.5cm	1.2mm
FP28	28*5.0cm	1.2mm



Prod. No: 01.140101.01
01.140101.02

ITEM.NO	SIZE	THICKNESS
KD20	20*5.3cm	1.5mm
KD24	24*46.5cm	1.5mm



Prod. No: 01.140302.01

ITEM.NO	SIZE	THICKNESS
FP20	20*4.0cm	1.6/2.2mm
FP24	24*4.5cm	1.6/2.2mm
FP28	28*5.0cm	1.6/2.2mm

Insist On The Highest Standards

Insist On The Highest Standards



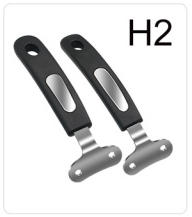



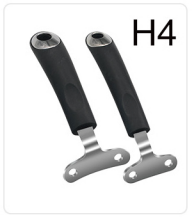



















































Insist On The Highest Standards


H29


H30


H31


H32


H33


H34

Insist On The Highest Standards

SH1 

SH2 

SH3 

SH4 

SH5 

SH6 

SH7 

SH8 

SH9 

SH10 

SH11 

SH12 

SH13 

SH14 

SH15 

SH16 

SH17 

SH18 

SH19 

SH20 

K1 

K2 

K3 

K4 

K5 

K6 

K7 

K8 

K9 

K10 

K11 

K12 

K13 

K14 

K15 

K16 

K17 

Insist On The Highest Standards

Solamex



Hangzhou:
A6-406, Phase I, Cainiao Smart Valley, No. 2-150, Yunlian Rd., Yuhang, 311121,Hangzhou Zhejiang, PRC

Fty Add.:
No. 11, Lotus Rd., Baihua Mont. Industrial Dist., Wuyi, Zhejiang, PRC